

Our Case Number: ABP-310286-21

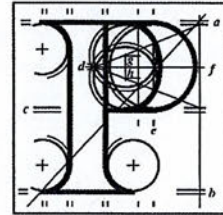

**An
Bord
Pleanála**

Joseph Clifford
Effin/Garrienderk Community
Thomastown
Kilmallock
Co. Limerick

Date: 21st July 2021

Re: Railway works and all works necessary to eliminate and, where necessary, upgrade seven numbered level crossings and carry out all associated and ancillary works along a 24-kilometre section of the Dublin to Cork Railway Line.
Fantstown, Thomastown, Ballyhay, Newtown, Ballycoskery (Ballyhea Village), Shinanagh and Buttevant, Co. Cork and Co. Limerick.

Dear Sir,

An Bord Pleanála has received your recent submission in relation to the above-mentioned proposed railway order and will take it into consideration in its determination of the matter.

A receipt for the fee lodged is enclosed.

The Board will revert to you in due course with regard to the matter.

Please be advised that copies of all submissions / observations received in relation to the application will be made available for public inspection at the offices of Cork County Council and Limerick City and County Council and at the offices of An Bord Pleanála when they have been processed by the Board.

More detailed information in relation to strategic infrastructure development can be viewed on the Board's website: www.pleanala.ie.

If you have any queries in the meantime, please contact the undersigned officer of the Board.

Tell
Glaó Áitiúil
Facs
Láithreán Gréasáin
Ríomhphost

Tel (01) 858 8100
LoCall 1890 275 175
Fax (01) 872 2684
Website www.pleanala.ie
Email bord@pleanala.ie

64 Sráid Maoilbhríde
Baile Átha Cliath 1
D01 V902

64 Marlborough Street
Dublin 1
D01 V902

Please quote the above mentioned An Bord Pleanála reference number in any correspondence or telephone contact with the Board.

Yours faithfully,



Kieran Somers
Executive Officer
Direct Line: 01-873 7250

RA05

Teil
Glao Áitiúil
Facs
Láithreán Gréasáin
Ríomhphost

Tel
LoCall
Fax
Website
Email

(01) 858 8100
1890 275 175
(01) 872 2684
www.pleanala.ie
bord@pleanala.ie

64 Sráid Maoilbhríde
Baile Átha Cliath 1
D01 V902

64 Marlborough Street
Dublin 1
D01 V902

Effin/Garrienderk Community

c/o Joseph Clifford
Thomastown
Kilmallock
Co. Limerick

An Bord Pleanála
64 Marlborough St
Dublin 1

07 July 2021

Dear Sir/Madam,

AN BORD PLEANÁLA
LDG- 041551-21
ABP- _____
08 JUL 2021
Fee: € 50 Type: cheque
Time: _____ By: post

RE: Railway Order – Dublin to Cork Railway Line (Eliminate and Upgrade of Level Crossings between Limerick Junction and Mallow) Order 2021 – XC201 Thomastown

We wish to make a submission to An Bord Pleanála in relation to the proposed upgrade and improvement works at Thomastown Kilmallock Railway Crossing by Iarnród Éireann and urge you to take the following into consideration:

1. Width of the road – The new road will not be wide enough for two vehicles to pass safely i.e. cars, trucks & farm machinery
2. The new junction on to the main Charleville, Kilmallock road (R515) is designed in an unsafe way as it will cause stacking of cars when a vehicle is turning off the R515 onto the new road.
3. The Parish of Effin has been divided for many years by the railway line and gates at the level crossing which are always closed to vehicles. All the amenities of the Parish are on the southern side of the railway line (i.e. primary school, GAA facilities, church etc.). This new road is a major step forward in uniting what was a divided Parish and the volume of traffic will increase tenfold at a minimum as a result of this proposed development and therefore in the interest of health and safety for road users a two lane road is essential.
4. As we are a farming community the volume of agricultural machinery will also increase on this road especially during the busy harvesting season which further outlines the importance of having a two lane road.

All of the above points have been made on health and safety grounds for our local community. In recent years there has been six fatalities on the R515 as well as hundreds of other accidents leaving some people with life changing injuries. While this development would be of benefit to the community if the above points are not addressed we feel that it would create an unnecessary risk to road users and leave the road unfit for purpose.

Yours faithfully,

Gerard O'Connor



On behalf of the undersigned

Joseph Clifford

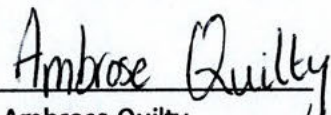
Ambrose Quilty



XC201 THOMASTOWN LEVEL CROSSING PROJECT MEETING

NAME ADDRESS CONTACT NUMBER

Pats Bernice Murphy	LR. EFFIN.	
Paddy + Sharon	Merr. Thomastown Kilmallock	
Tom Weeks	Thomastown Kilmallock	
Gerard Baggins	Thomastown	
Yvonne Baggins	Thomastown	
Lauren Baggins	Thomastown	
Donna Costello	Mountblaney	
Alastair	Mountblaney	
Mark Moberg	Mountblaney	
Joe O'Connor	Thomastown	
CHRISTOPHER MURPHY	GARRINER	
Margaret Murphy	Curenderk	
Elaine Clifford	Thomastown	
Donna Cullen	Thomastown	
Cora Cullen	Thomastown	
Pat Cullen	Thomastown	
LIAN MAGNER	THOMASTOWN	
Catherine Burns	Thomastown	
Karina Mahill	Thomastown	
Anne Burns	Thomastown	
Susie Burns	Thomastown	
Maurice Burns	Thomastown	
Tony Doherty	"milkman"	
Freddie Quilty	Thomastown	
Patrick Foley	Thomastown	

AN BORD PLEANALA

08 11 2021

LTR DATED

LDG-

ABP

XC201 THOMASTOWN LEVEL CROSSING PROJECT MEETING

NAME ADDRESS CONTACT NUMBER

Ger Hanley Thomastown
 Dan Cagney Effin
 John Mulcahy Kesh
 Peter O'Brien Thomastown
 Thomas O'Brien Thomastown
 Willie Barrett Thomastown
 Mark McCarthy Thomastown
 Dan Brown Thomastown
 Dermot Kelly Garrendene
 Denis O'Donoghue Brickfield
 T.J. Blawett BRICKFIELD
 Daniel Kelly EFFIN
 P.J. Carey Kilmallock
 Pat O'Donoghue Tobeen
 Noel Clancy Effin
 Anna Maria Murphy Effin
 Mike Murphy Garrendene
 Joe Powell Garrendene
 Billy Quinn Garrendene
 Ambrose Guilly
 Patrick O'Donoghue
 Anthony Burchill
 Lisa Brown Thomastown
 Ann Marie Brayne Thomastown
 James Williams Lower Effin

AN BORD PLEANÁLA

08 JUL 2021

LTR DATED FROM

LDG-

ABP-

XC201 THOMASTOWN LEVEL CROSSING PROJECT MEETING

NAME	ADDRESS
GERARD O'CONNOR	THOMASTOWN
Joe O'Hall	"
Maurice O'Leary	Tolmea Wer
DAVE Shanahan	BALLYSHANAHAN
WILLIAM FLEMING	EFFIN
CONNOR BREATHN	MITCHELL MORRIS
Tommy J O Sullivan	Killybegs
JOHN O'DRUM	THOMASTOWN
Don Laffey	
Alan O'Leary	
Brian Smith	Thomastown
George Butler	Thomastown
DEEPA TREACY	
Darragh Treacy	
John Power	
Jim Litman	
Margaret Litman	
Lily Barrett	
Esther Skirle	
Mary BROWN	
Art Brown	
Jim Moloney	
Tom M. Corley	
W. Mc CARTHY	THOMASTOWN CO. WEX
STEVEN CURTIN	THOMASTOWN CO. WEX

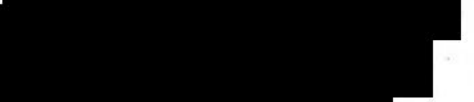
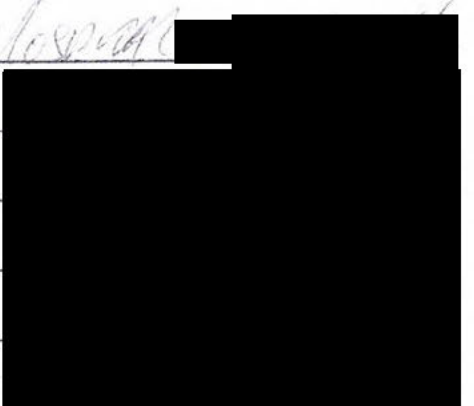

AN BORD PLEANÁLA
 08 JUL 2021
 LTR DATED _____
 LDG- _____
 APP. _____
 FROM _____

XC201 THOMASTOWN LEVEL CROSSING PROJECT MEETING

NAME

ADDRESS

CONTACT NUMBER

1 Ma Quilty Thomastown

2 Stephen Quilty Thomastown

3 Noreen Doherty Thomastown

4

5

6

7

8

9

10

11

12

13

14

15

16

17

18

19

20

21

22

23

24

25